PART OF THE N.W. 1/4, OF SECTION 25, T.6N., R.2W., S.L.B. & M.

GERTGE BUSINESS PARK

IN WEST HAVEN CITY

TAXING UNIT: 277

SCALE 1" = 40'

SEE PAGE 69

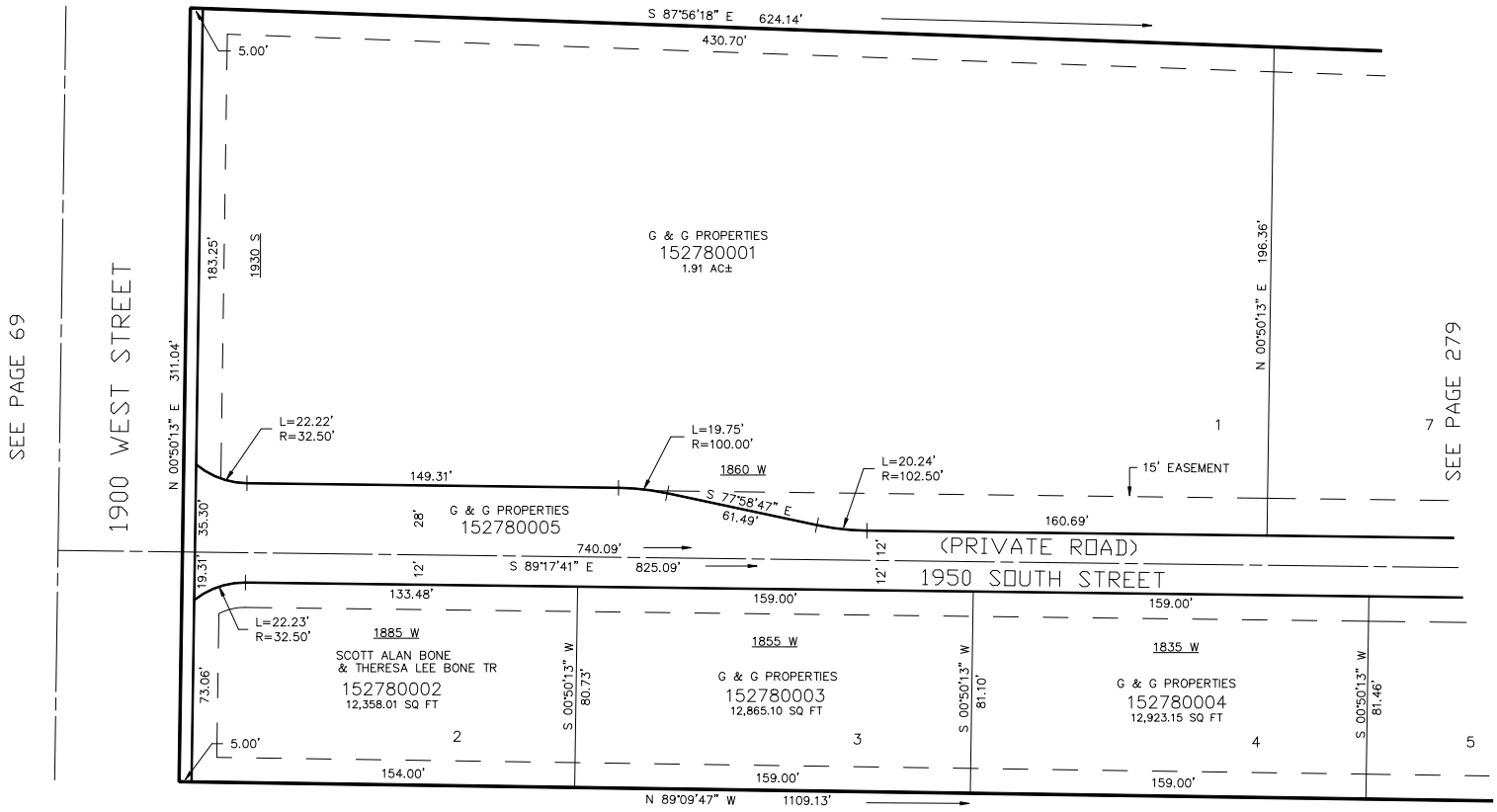

SEE PAGE 69

FOR COMPLETE ENG DATA SEE ORIGINAL DEDICATION PLAT IN BOOK 53, PAGE 7 OF RECORDS.

10' UTILITY & DRAINAGE EASEMENTS EACH SIDE OF PROPERTY LINES AS INDICATED BY DASHED LINES EXCEPT AS OTHERWISE SHOWN.

JC 11-00